Mono County Peapod

Parent-Child Playgroups / Grupos de Juego para Padres y Niños

"We're all in this together."

Join us on Facebook:
https://www.facebook.com/monokids

Sign up for updates:
https://www.first5mono.org/stay-connected/

Sign up for virtual "home" visits:
https://www.first5mono.org/sign-up-for-home-visiting/

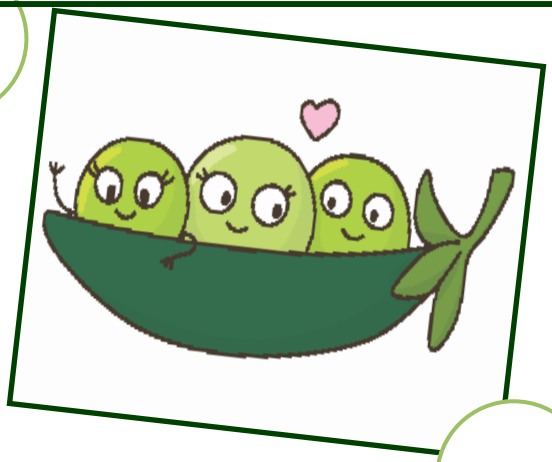

"Estamos todos juntos en esto."

Únete a nosotras en facebook:
https://www.facebook.com/ninosdelmono/

Regístrese para recibir actualizaciones:
https://www.first5mono.org/stay-connected/

Regístrese para visitas virtuales de "hogar":
https://www.first5mono.org/sign-up-for-home-visiting/

A free opportunity for families with kids ages 0-5 to socialize and encourage development through play virtually. Songs, stretching, and stay-at-home activity ideas. By joining the group you are agreeing to share some of your personal information—name or phone number.

February 2021

Mondays 10:00-10:30
Join Zoom Meeting
https://zoom.us/j/96775796385
Meeting ID: 967 7579 6385
Or call: 669 900 9128

Starting February 17th
Wednesdays at 6:00 pm
First 5 Mono Facebook live
https://www.facebook.com/First-5-Mono-181666501879400/

Una oportunidad gratuita para que las familias con niños de 0 a 5 años socialicen y alienten desarrollo a través del juego virtualmente. Canciones, estiramientos e ideas de actividades para quedarse en casa. Al unirse al grupo, acepta compartir parte de su Información personal: nombre o número de teléfono.

Febrero 2021

Martes 1:00-1:30
Unirse a la reunión de Zoom
https://zoom.us/j/95577277922
Meeting ID: 955 7727 7922
O llamar 669 900 9128

Jueves 10:00-10:30
https://www.facebook.com/First-5-Mono-181666501879400/

760-924-7626 www.first5mono.org

The Peapod Program is funded by a grant from the Mental Health Services Act, Innovation Funds (Proposition 63) and administered by First 5 Mono.
Updated 2/2021

FIRST 5 MONO COUNTY